

Please read the instructions carefully before commencing installation.

WARNING !

1. Must be installed by a licensed electrician in accordance with S/NZS 3000:2007 Amendment 2:2012 Electrical Installation
2. Switch off power supply before installation.
3. Switch on only after complete installation and examination of the circuit.

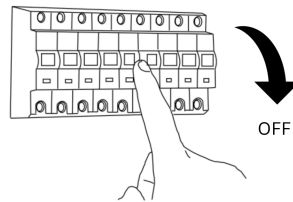

Important Safety Instructions

When installing or using this track system, basic safety precautions should always be followed, including the following:

1. For indoor ceiling installation only. Do not install the product in any other locations. Do not install this product in damp or wet locations.
2. Do not install any luminaire assembly closer than 30 cm from any curtain or similar combustible material.
3. Turn off power before installation or before doing any maintenance work.
4. Do not exceed the normal supply voltage or amperage ratings.
5. To reduce the risk of fire and electric shock, do not attempt to connect power tools, extension cords, appliances to this product.
6. Product must be mounted in location and at height in a manner consistent with its intended use.

www.alacio.com.au

VARI LED SURFACE MOUNTED DOWNLIGHT INSTALLATION INSTRUCTIONS

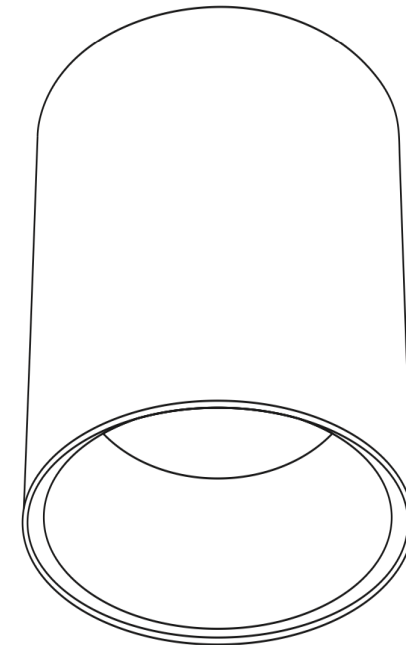

Installation for LED Surface Mounted Down Light

1

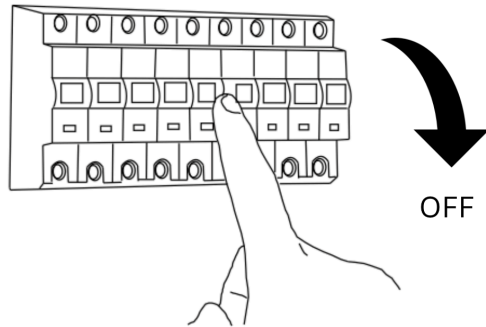

Make sure power supply has been turned off.

2

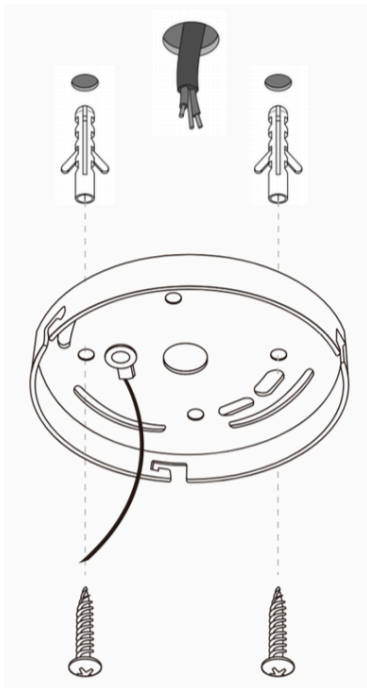

3

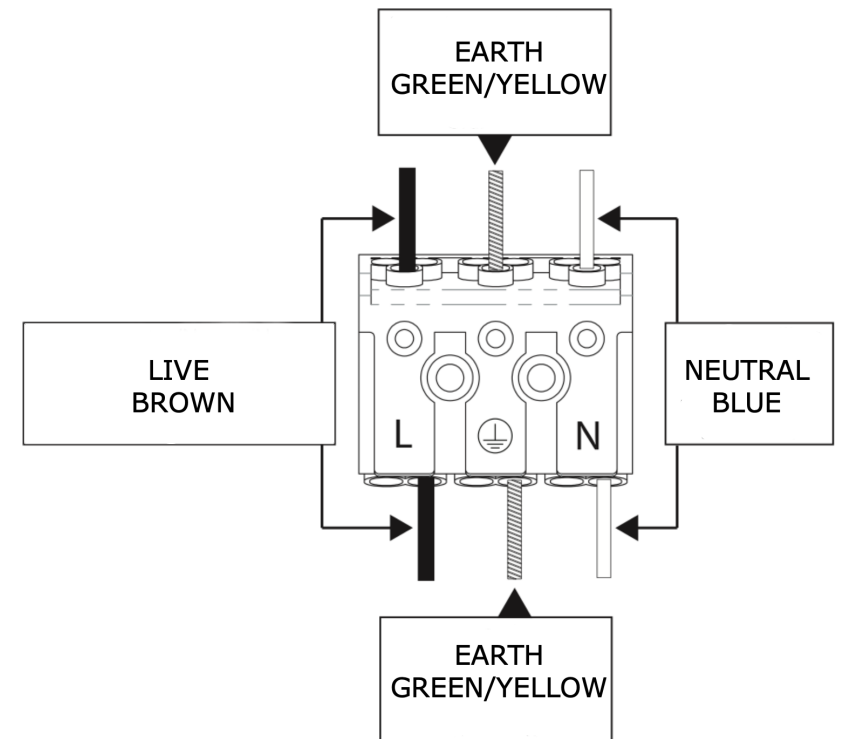
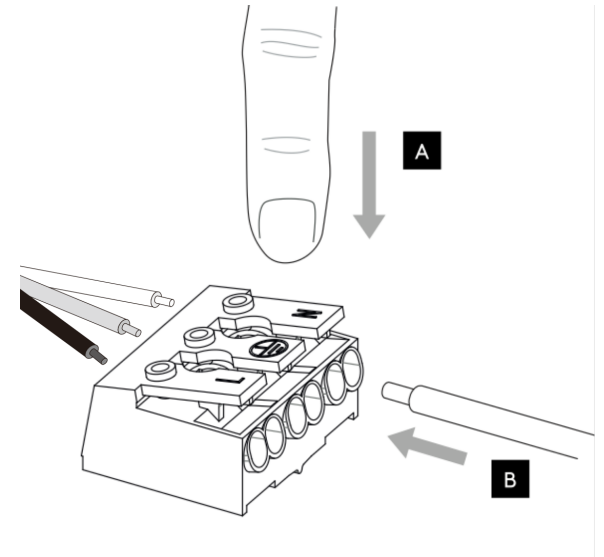

4

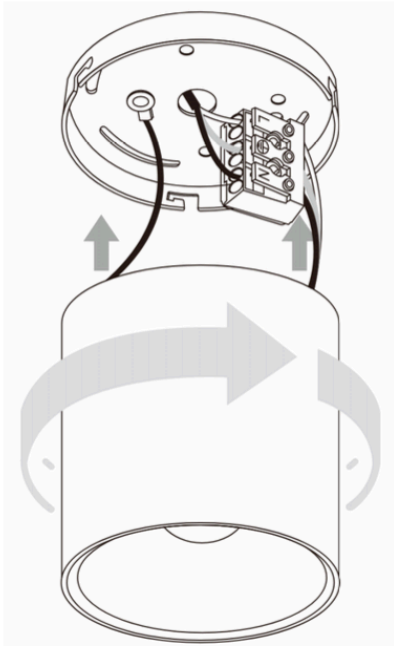

5

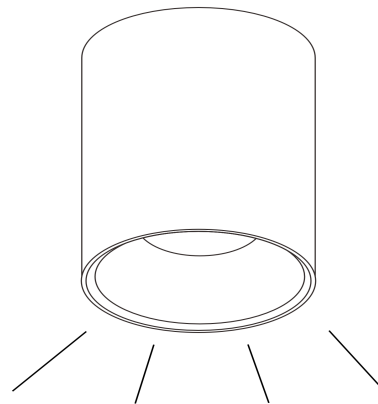
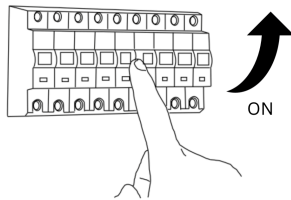

Wall Switch

www.alacio.com.au

Product Specification

Product Code	295008	295009	295010	295011
Configuration	Ceiling Mounted			
Material	Aluminium + PC			
Finish	Matt White	Matt Black	Matt White	Matt Black
Wattage	10W	10W	20W	20W
Light Source	COB LED Integrated (Non-replaceable)			
Beam Angle	60°			
Colour Temperature	3000K			
Luminous Flux	600 lm		1200 lm	
CRI	Ra90			
Dimmable	Yes - Triac Dimming			
Protection Class	Class 1			
IP Rating	IP20			
Input Voltage	AC 220-250V 50Hz			
Dimension	Φ71 x H100 mm		Φ110 x H145 mm	

Dimming compatibility - It is the installer's responsibility to validate dimming circuits and product compatibility prior to installation. Alacio is not liable for any third-party changes affecting dimmer compatibility.

Product Warranty

This product is covered by a 3 year replacement warranty. Contact your place or purchase for a replacement in the unlikely event of product failure within the warranty period.

Warranty void if safety instructions and and installation procedures are not followed or if the product has been modified.

Care and Maintenance

Make sure power supply is turned off before cleaning this item

Use a soft, moist cloth with mild non-abrasive soap to clean fixture. Never use glass cleaner on fixture, as it will damage the metal finish.

Disposal

This product must not be disposed of with the household refuse at the end of its life cycle. Take it to your local disposal centre for electrical and electronic waste.

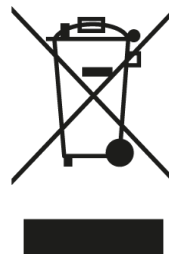

Product design and technical data may be subject to change